

Map 14.1: Bundoran Land Use Zoning Map
County Development Plan 2018 - 2024
Léarscáil 14.1: Críosú Úsáide Talún Bhun Dobhráin
phlean Forbartha Contae 2018 - 2024

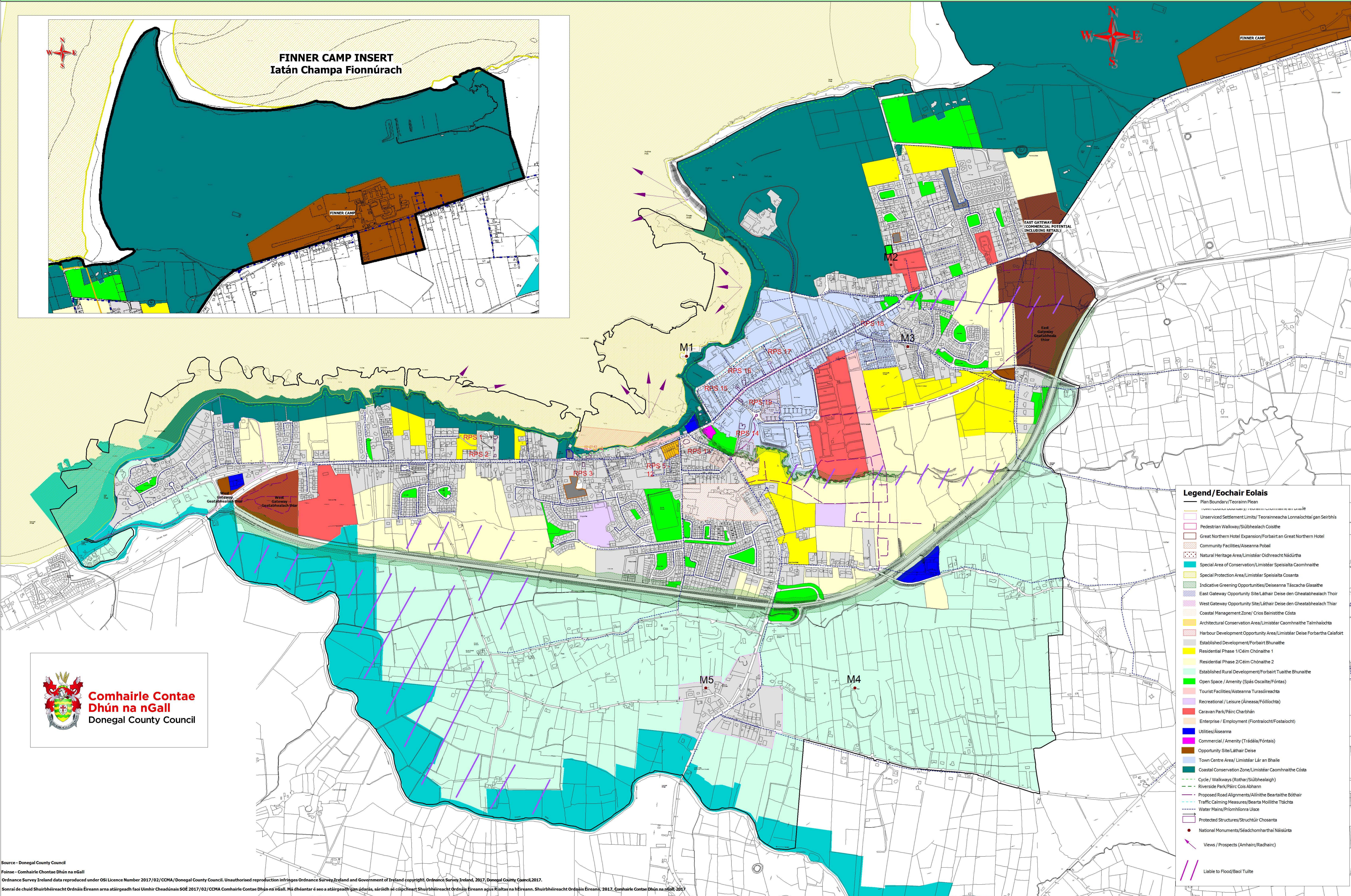

Legend/Eochair Eolais

- Plan Boundary/Teorainn Phlean
- Unserved Settlement Limits/Teorainneacha Lonnaíochtaí gan Seirbhís
- Pedestrian Walkway/Súlbealach Coilthe
- Great Northern Hotel Expansion/Forbairt an Great Northern Hotel
- Community Facilities/Aiseanna Pobail
- Natural Heritage Area/Limistéir Oldhréacht Nádirtha
- Special Area of Conservation/Limistéir Speisialta Caomhnaithe
- Special Protection Area/Limistéir Speisialta Cosanta
- Indicative Greening Opportunities/Deiseanna Táscacha Glasaithe
- East Gateway Opportunity Site/Láthair Deise den Gheathabhealach Thoir
- West Gateway Opportunity Site/Láthair Deise den Gheathabhealach Thiar
- Coastal Management Zone/Crios Bainistithe Cóta
- Architectural Conservation Area/Limistéir Caomhnaithe Talmhaíochta
- Harbour Development Opportunity Area/Limistéir Deise Forbartha Calafort
- Established Development/Forbairt Bhunaithe
- Residential Phase 1/Céim Chónaithe 1
- Residential Phase 2/Céim Chónaithe 2
- Established Rural Development/Forbairt Tuaithe Bhunaithe
- Open Space / Amenity (Spás Oscailte/Fóntas)
- Tourist Facilities/Aisteanna Turasóiríochta
- Recreational / Leisure (Áineasa/Fóillíochta)
- Caravan Park/Páirc Charbhán
- Enterprise / Employment (Fiontraíocht/Fostalocht)
- Utilities/Aiseanna
- Commercial / Amenity (Trádláir/Fóntas)
- Opportunity Site/Láthair Deise
- Town Centre Area/ Limistéir Lár an Bhaile
- Coastal Conservation Zone/Limistéir Caomhnaithe Cóta
- Cycle / Walkways (Rothar/Súlbealach)
- Riverside Park/Páirc Cois Abhainn
- Proposed Road Alignments/Ailíníthe Bearthaí Bóthair
- Traffic Calming Measures/Beartha Mollithe Tíochta
- Water Mains/Príomhlonra Úisce
- Protected Structures/Struchtúir Chosanta
- National Monuments/Séadchomharthaí Náisiúnta
- Views / Prospects (Amhairc/Radhairc)
- Liable to Flood/Baol Tuilte

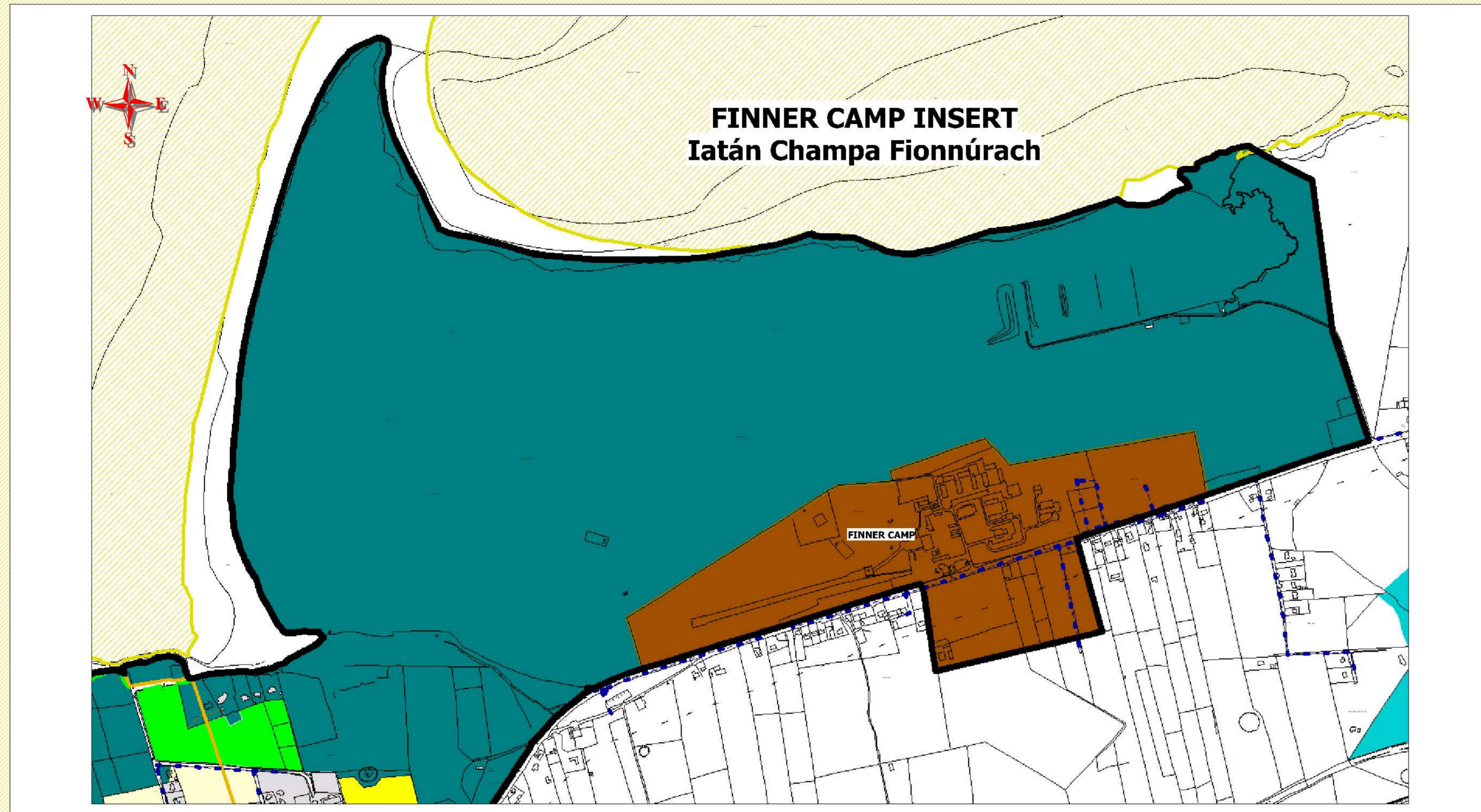

Source - Donegal County Council
 Foinsé - Comhairle Chontae Dhún na nGall
 Ordnance Survey Ireland data reproduced under OSI Licence Number 2017/02/CCMA/ Donegal County Council. Unauthorised reproduction infringes Ordnance Survey Ireland and Government of Ireland copyright. Ordnance Survey Ireland, 2017, Donegal County Council, 2017.
 Sonraí de chuid Shuirbhíreacht Ordánais Éireann arna atáirgeadh faoi Uimhir Cheadúnais SOÉ 2017/02/CCMA Comhairle Contae Dhún na nGall. Má dhéantar é seo a atáirgeadh gan údarás, sáróidh sé cóipcheart Shuirbhíreacht Ordánais Éireann agus Riailtas na hÉireann. Shuirbhíreacht Ordánais Éireann, 2017, Comhairle Contae Dhún na nGall, 2017.